

SITE PLAN
SCALE 1 CM = 1 FOOT

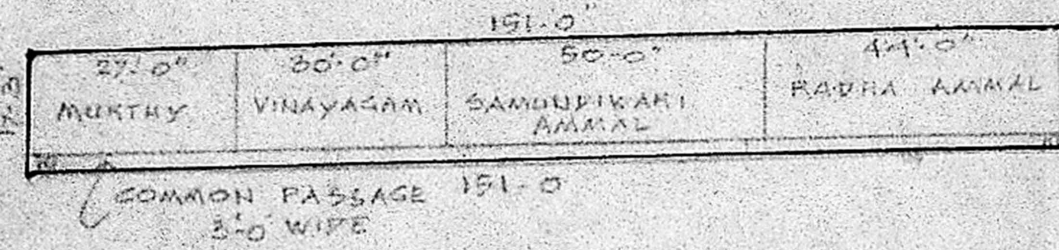

*Receipt 71-72
in favor of Annamalai
was on other property to
Ramesh Reddy
husband of Chandramani*

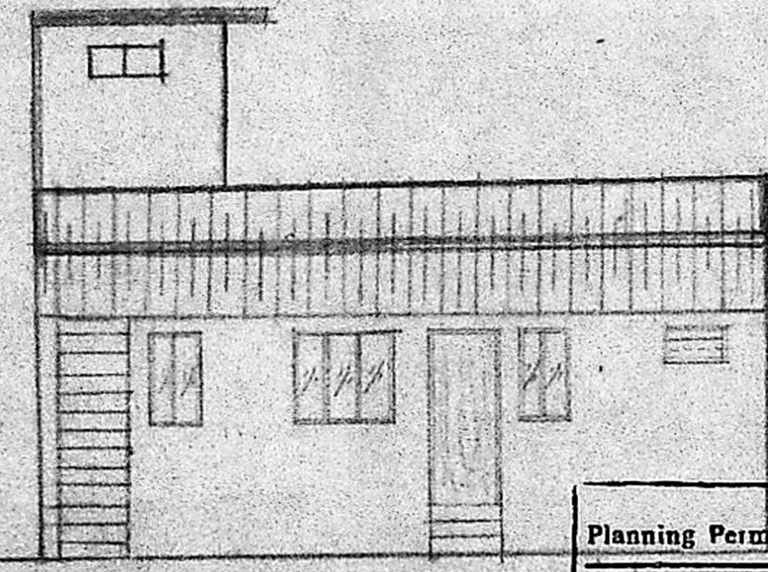

ELEVATION

Planning Permit No. A/1092/91
APPROVED
SUBJECT TO THE CONDITIONS IN
THIS OFFICE LETTER.
No. A3/27179/90 Date 7-9-91
FOR MEMBER SECRETARY,
MADRAS METROPOLITAN
DEVELOPMENT AUTHORITY
MADRAS - 600 008

Planning Permission is issued
with a disclaimer that the
sub-divisions are not regularisable.
P. Narayanasami
6/9/91

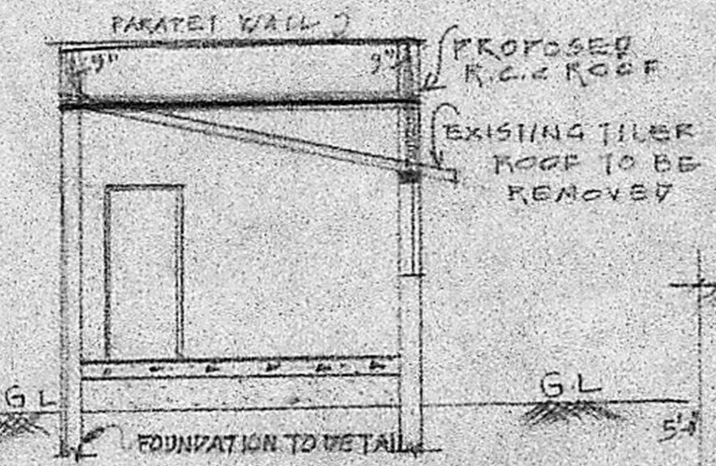

SECTION AT HH

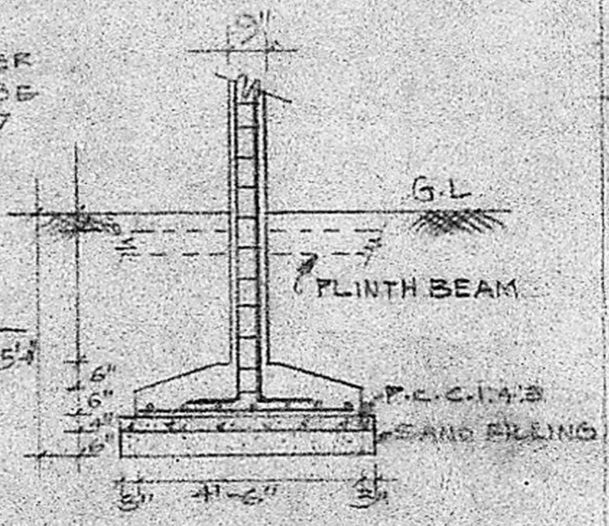

FOUNDATION DETAIL

KEY PLAN
(NOT TO SCALE)

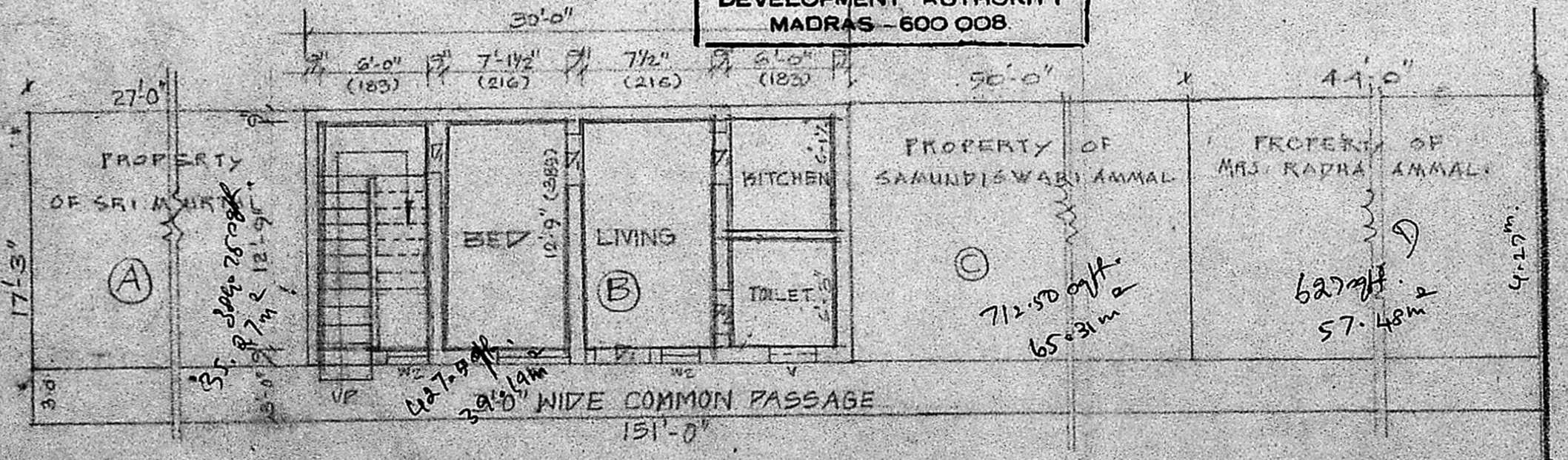
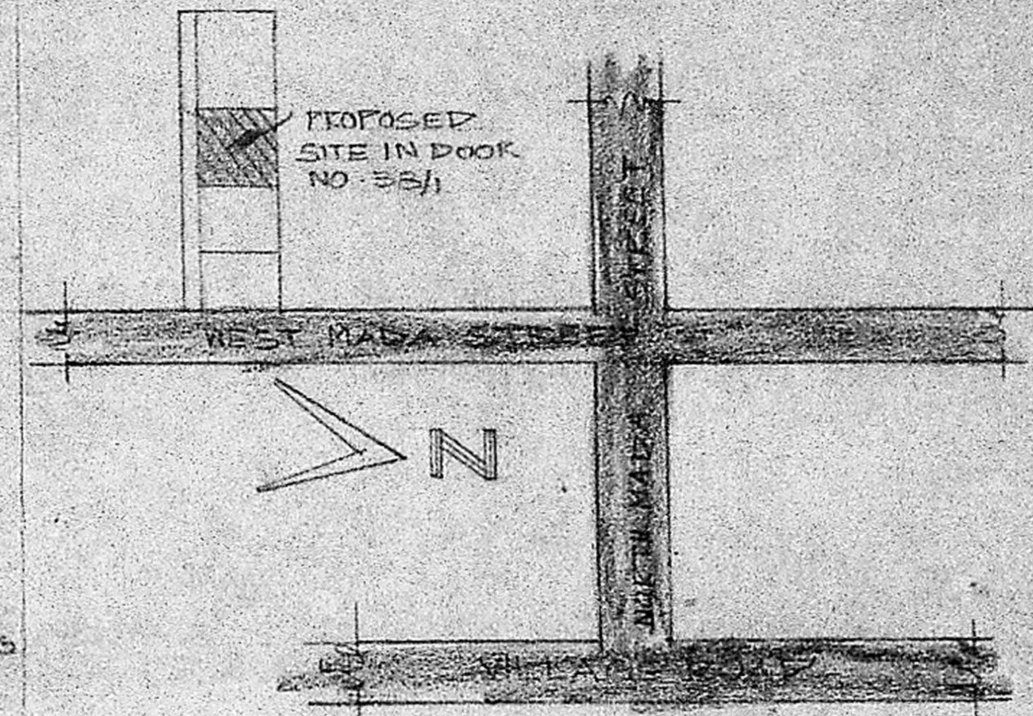

SITE CUM GROUND FLOOR PLAN

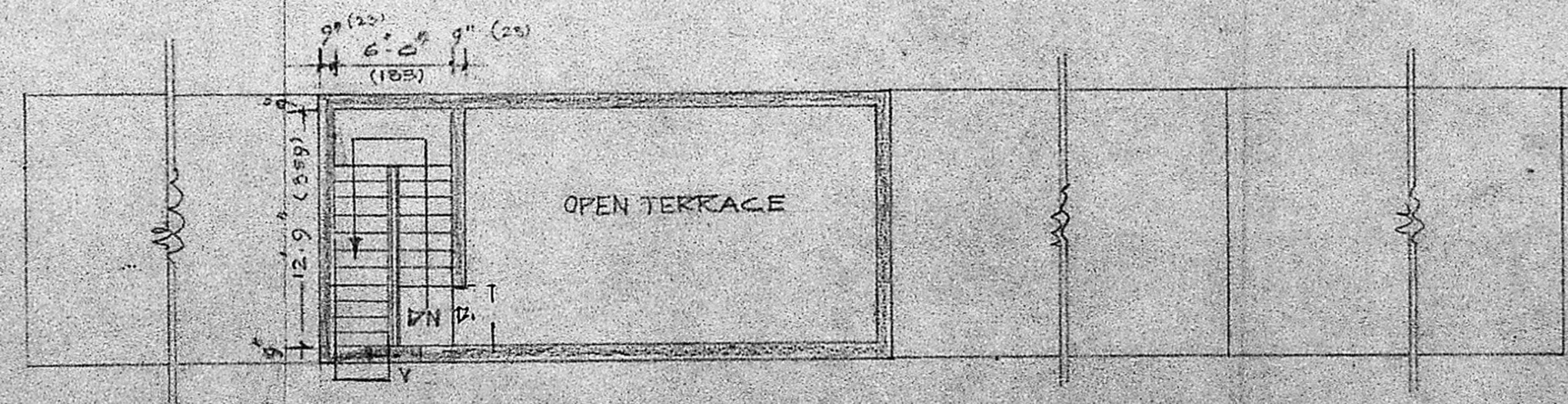

ROOF PLAN

SPECIFICATION

- FOUNDATION: P.C.C. 1:4:8 4" TH SAND BED 6" TH AND FOOTING R.C.C. 1:2:4 WITH SUITABLE REINFORCEMENT.
- SUPERSTRUCTURE: R.C.C. 1:2:4 IN COLUMNS WITH 20M.M B.G. METAL WITH SUITABLE REINFORCEMENT B.W. IN C.M. 1:3
- FLOORING: GRANULITHIC FLOORING.
- ROOFING: R.C. ROOF 1:2:4 4" TH
- PLASTERING: 1/2" TH FOR WALLS & 3/4" TH FOR CEILING WITH C.M. 1:3
- BEST INDIAN TEAK WOODS ENAMEL PAINT OVER A COAT OF PRIMER

JOINERY DETAILS

- D1 TH DOOR 3'0" x 7'0"
- D2 DOOR 2'6" x 6'6"
- W1 GLAZED WINDOW 4'0" x 4'0"
- W2 DOOR 2'3" x 4'0"
- V VENTILATOR 3'0" x 1'6"

COLOUR INDEX

- PROPOSED
- EXISTING
- BOUNDARY
- ROAD
- DEMOLITION

PLAN SHOWING THE PROPOSED CHANGE OF ROOF AND ADDITIONS TO THE EXISTING BUILDING AT DOOR NO. 35/1, WEST MADA STREET, NUNGAMBALKAM MADRAS 37

SCALE: 1" = 8 FT. (1:100)

P. Narayanasami
OWNER

P. NARAYANASAMI
CONSULTING CIVIL ENGINEER
LICENCED SJ 7 Y33
CORPORATION OF MADRAS
LICENCE NO. 21
25, Malpadi, Madras Street
NUNGAMBALKAM MADRAS 37